

**PIANO DEGLI INTERVENTI PER IL RIPRISTINO
DELL'OFFICIOSITA' IDRAULICA DEI CORSI D'ACQUA DEL
RETICOLO IDROGRAFICO REGIONALE RICOMPRESI
NELL'AMBITO URBANO DEL COMPENSORIO CORSORTILE
- ANNO 2022-**

**Fiume Nera, Fiume Corno ed affluenti secondari nei
comuni di Scheggino, San Anatolia di Narco, Vallo di
Nera, Cerreto di Spoleto, Preci, Norcia, Cascia e
Monteleone di Spoleto**

- PROGETTO ESECUTIVO -

Importo complessivo progetto: € 100.000,00



Terni, li 25/05/2022

Elaborato: L

DOCUMENTAZIONE FOTOGRAFICA ZONE VINCOLATE

I PROGETTISTI

(Ing. Massimiliano Grasselli)

(Geom. Massimiliano Evangelista)

Visto: IL RESPONSABILE DEL PROCEDIMENTO

(Dr. Ing. Barbara Leli)

Visto: IL DIRETTORE

(Dr.ssa Carla Pagliari)



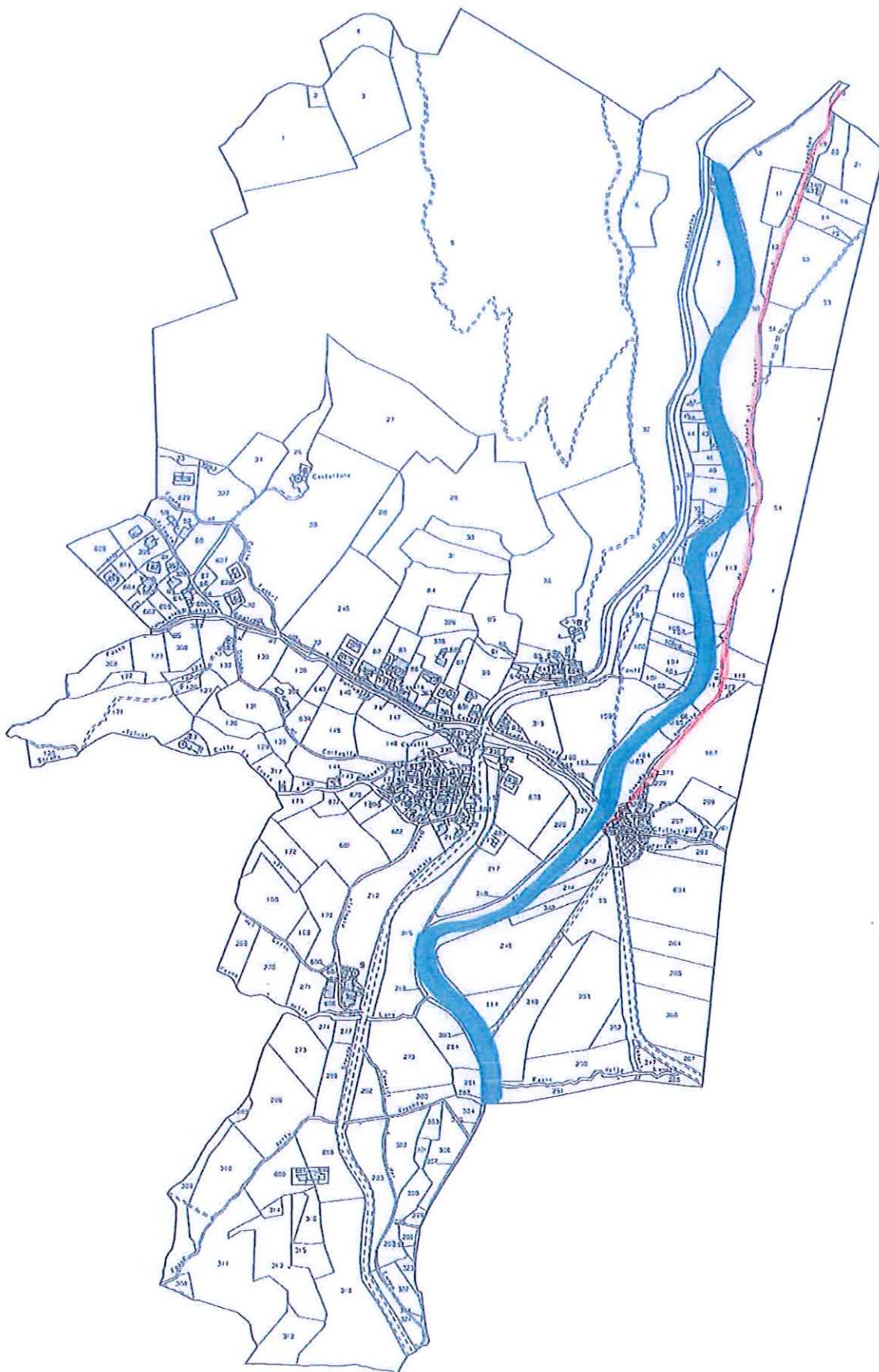

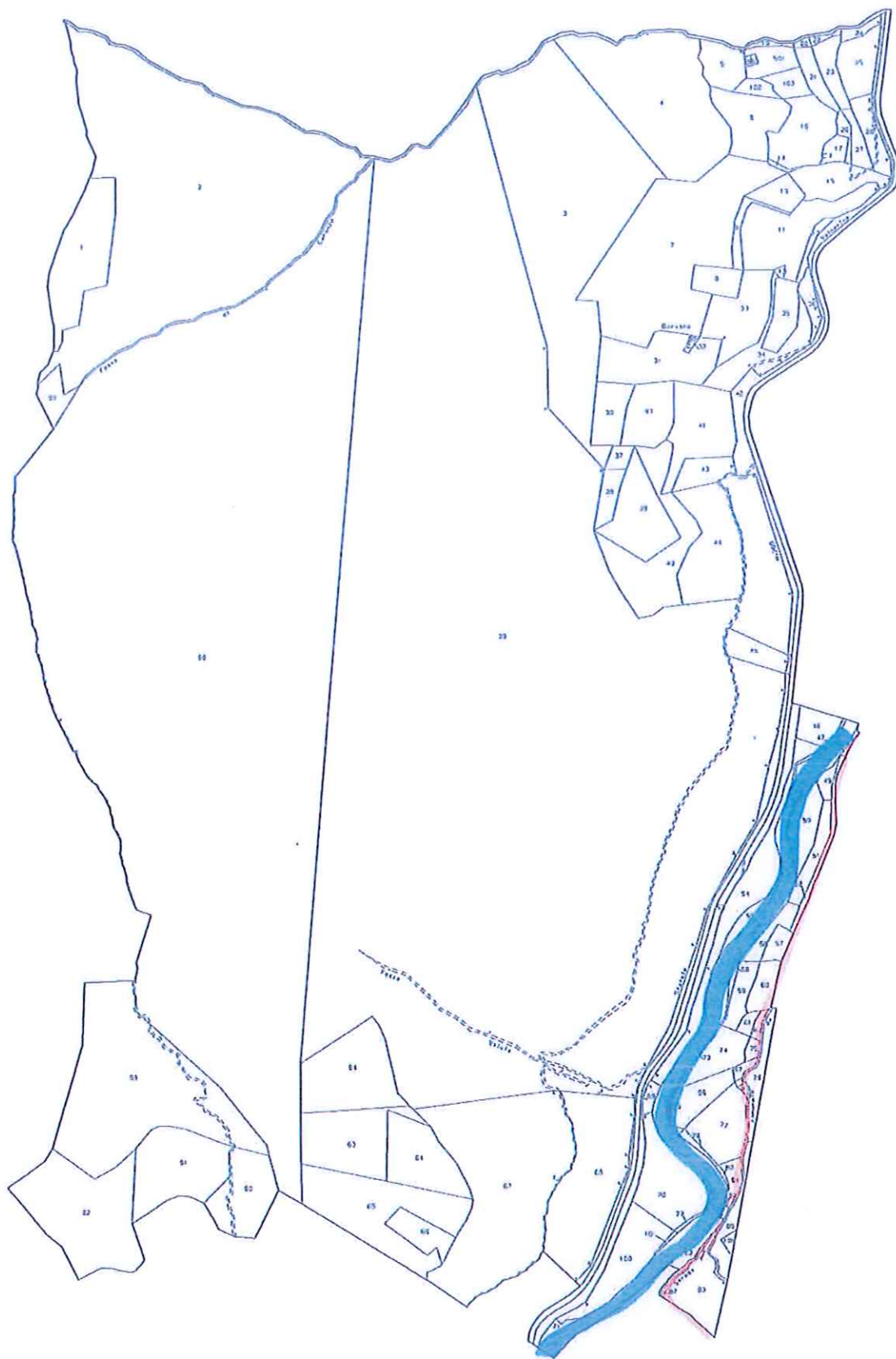

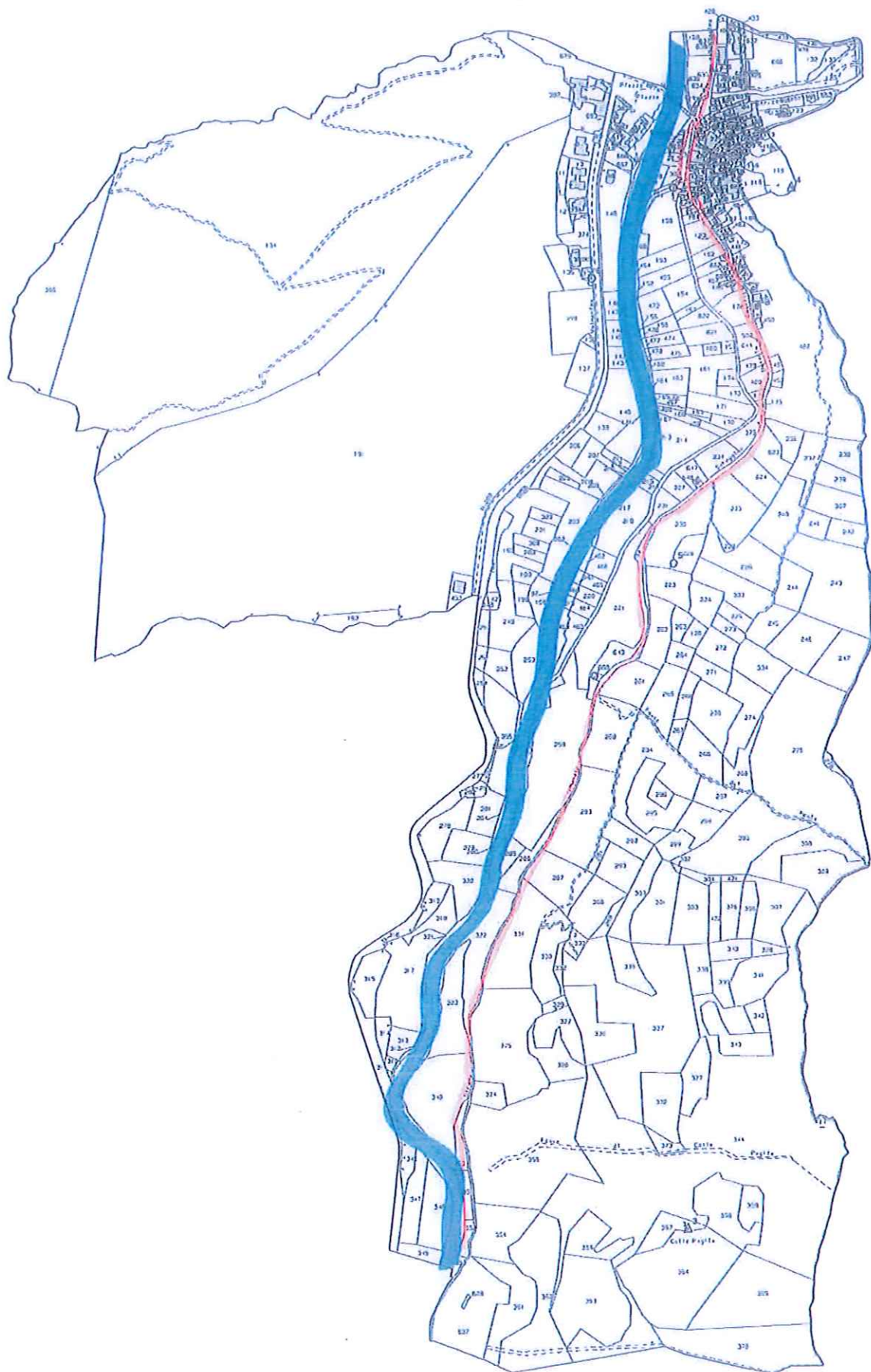

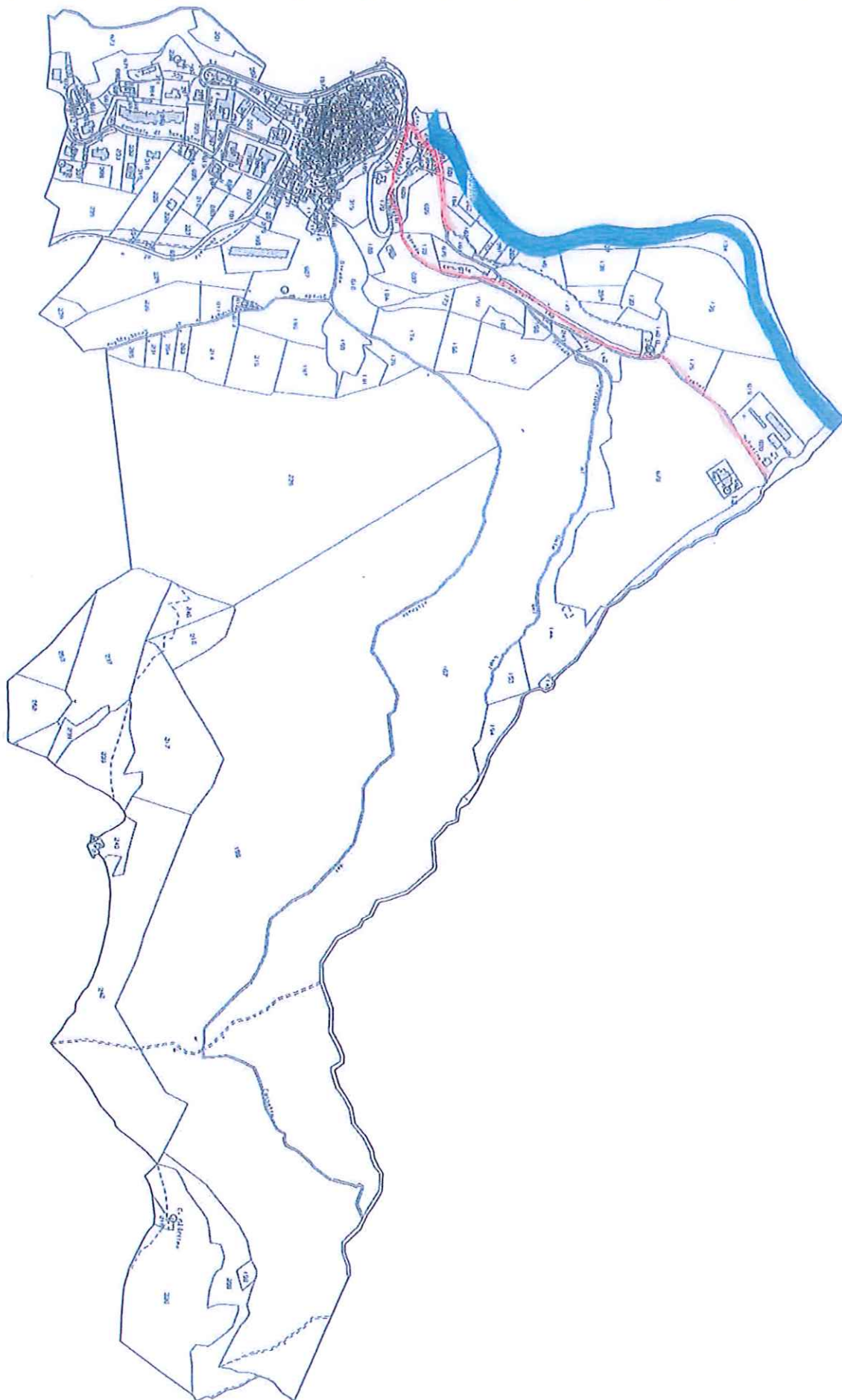

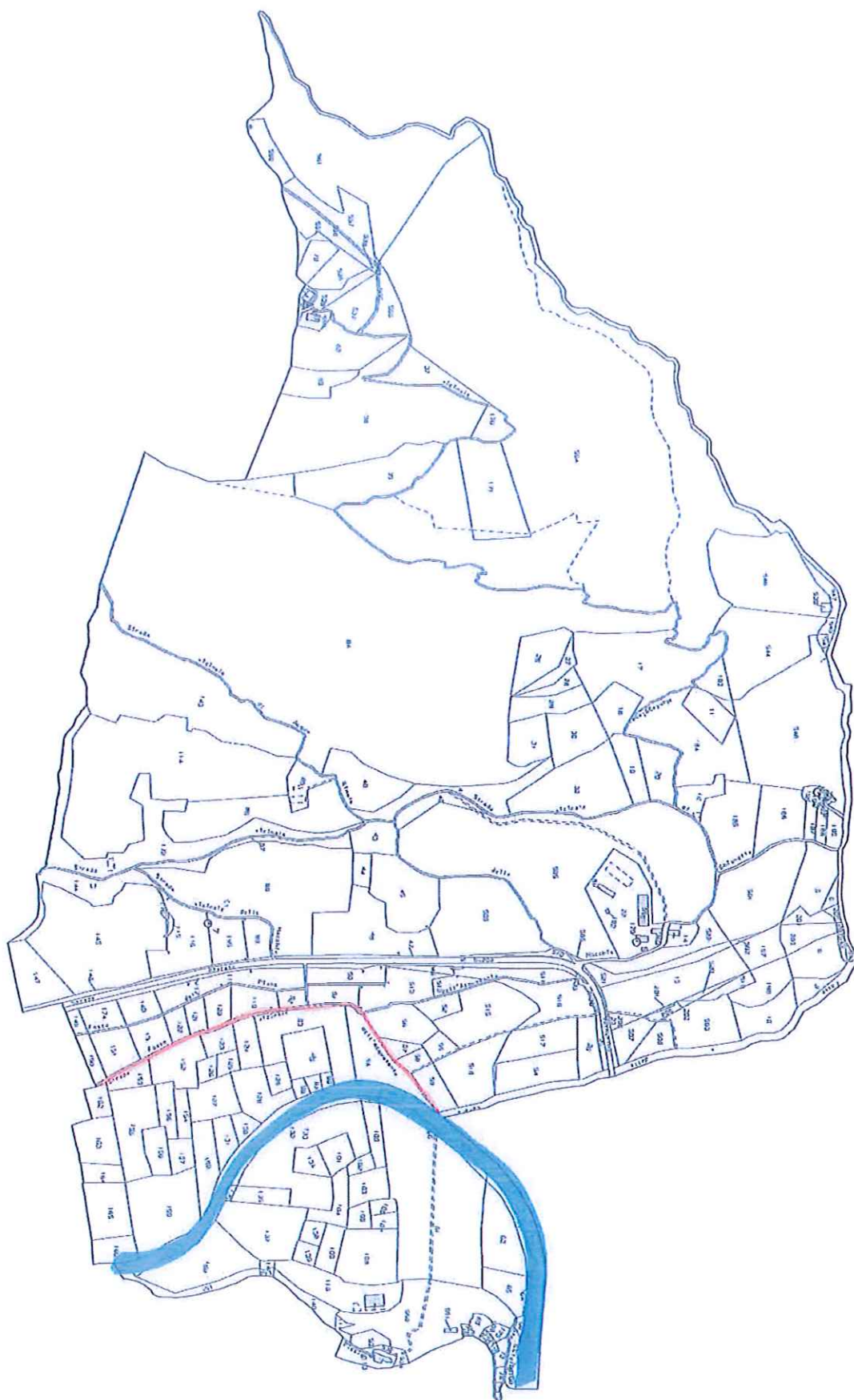

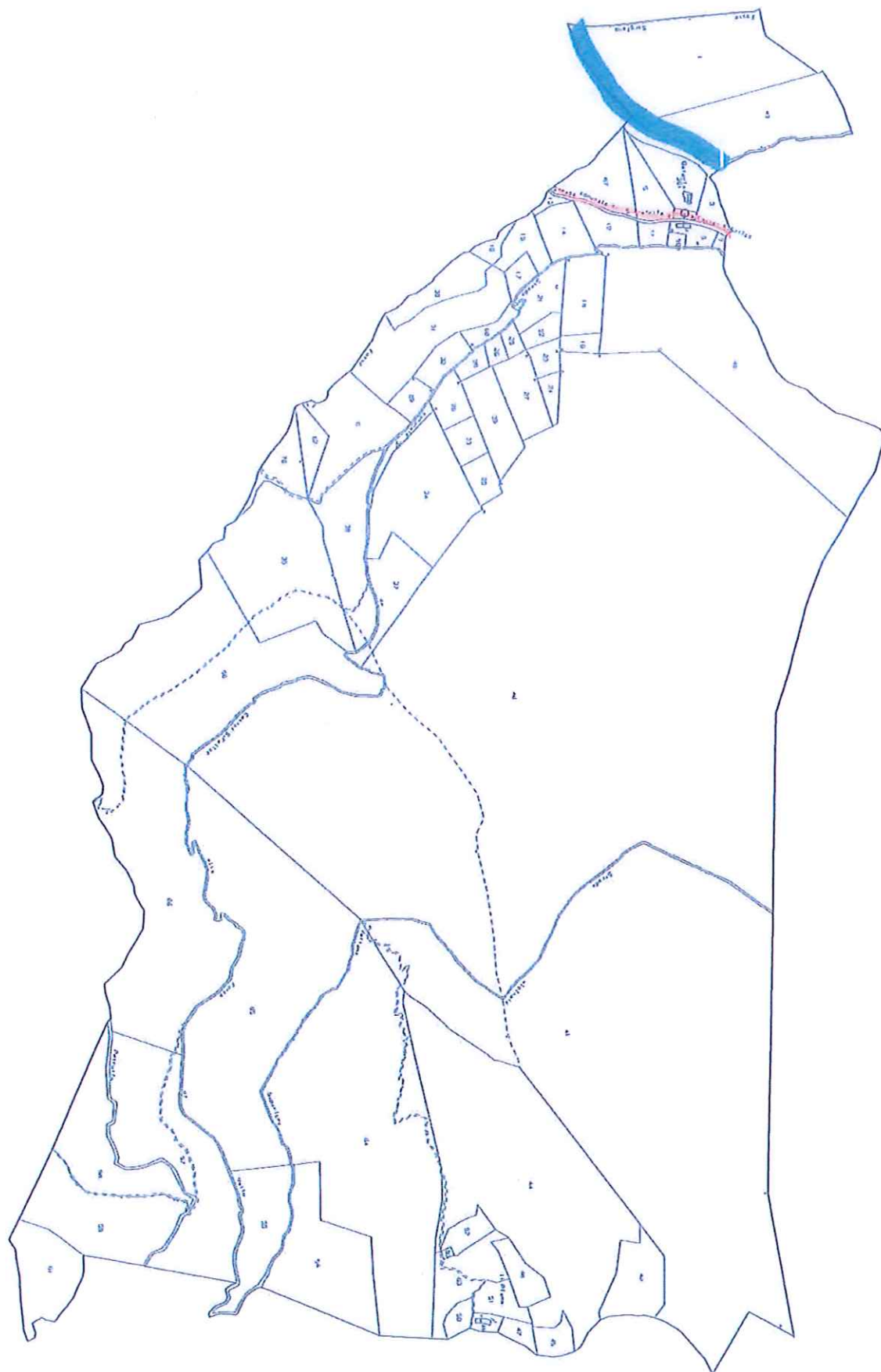

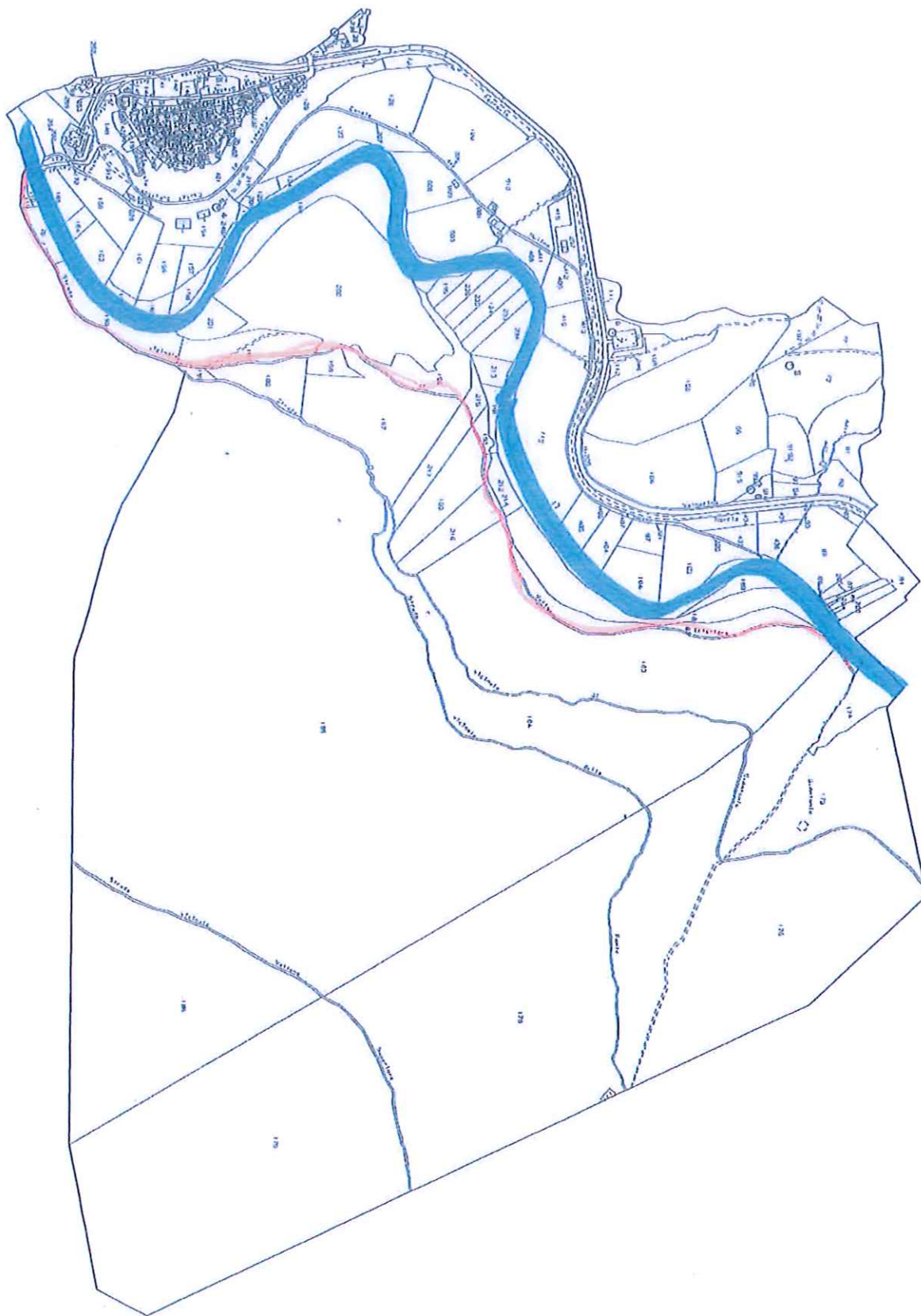

N=39000

E=4600

Direzione Provinciale di Perugia Ufficio Provinciale - Territorio - Direttore MARINA ANGELI

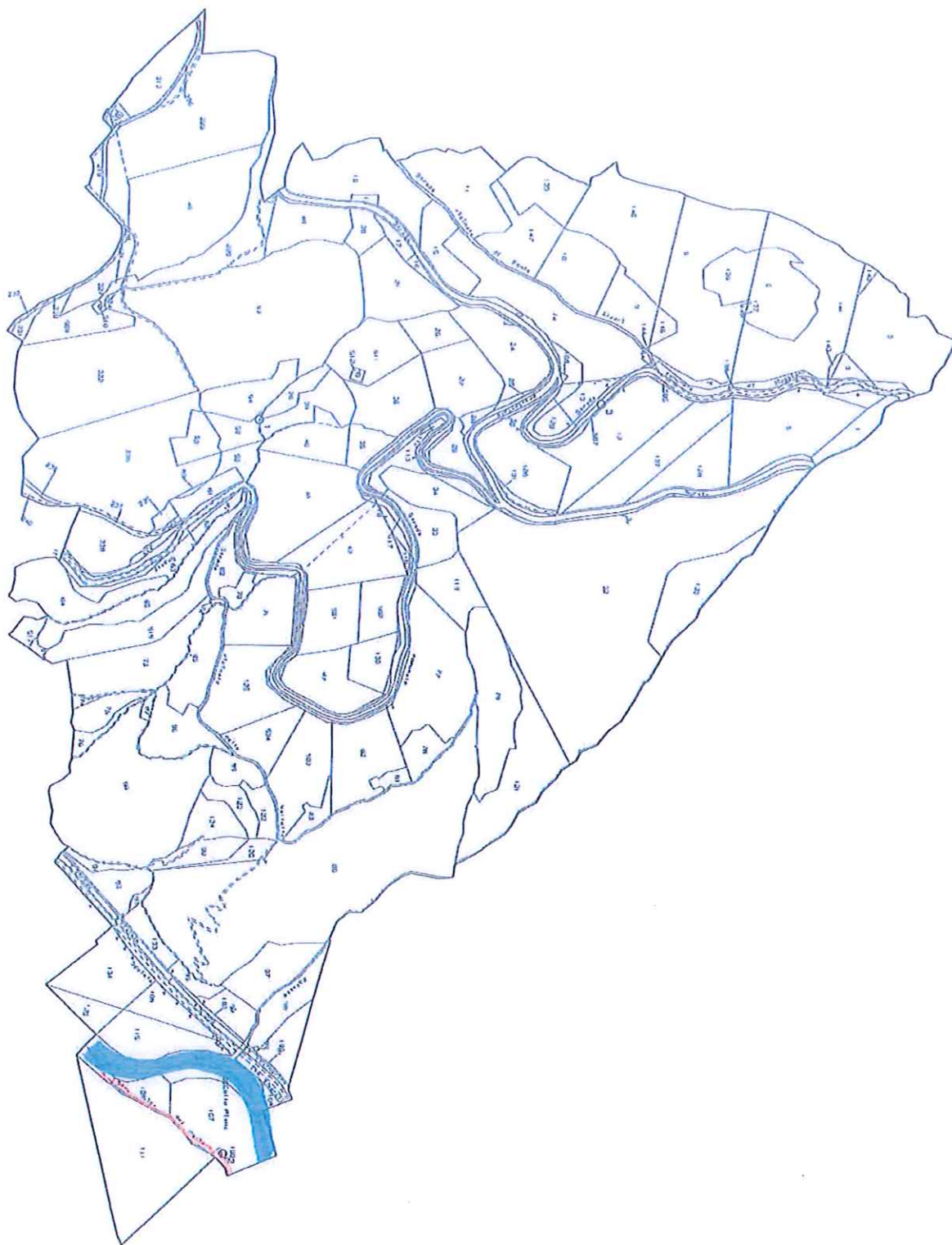

Vis. tel. esente per fini istituzionali

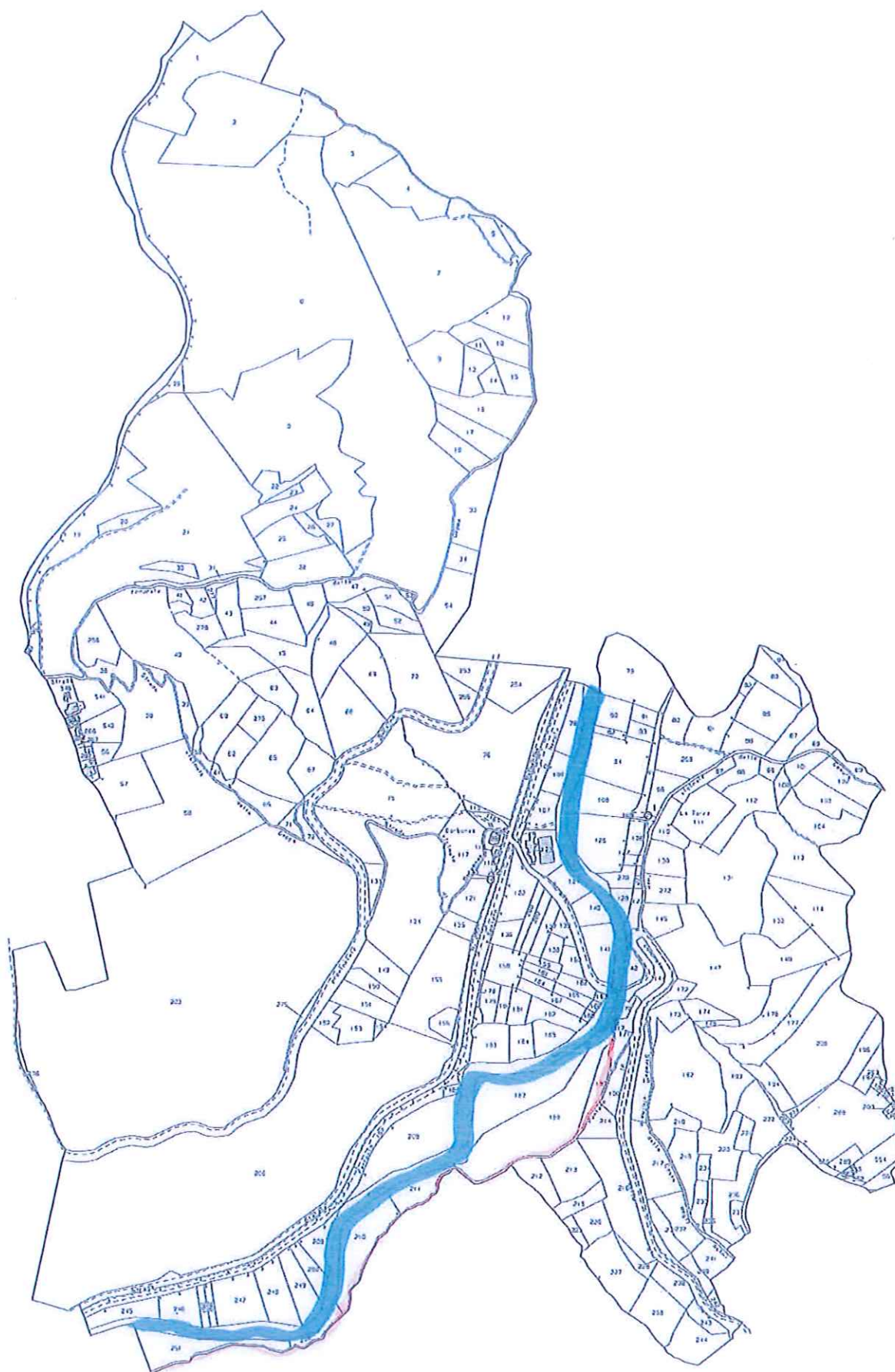

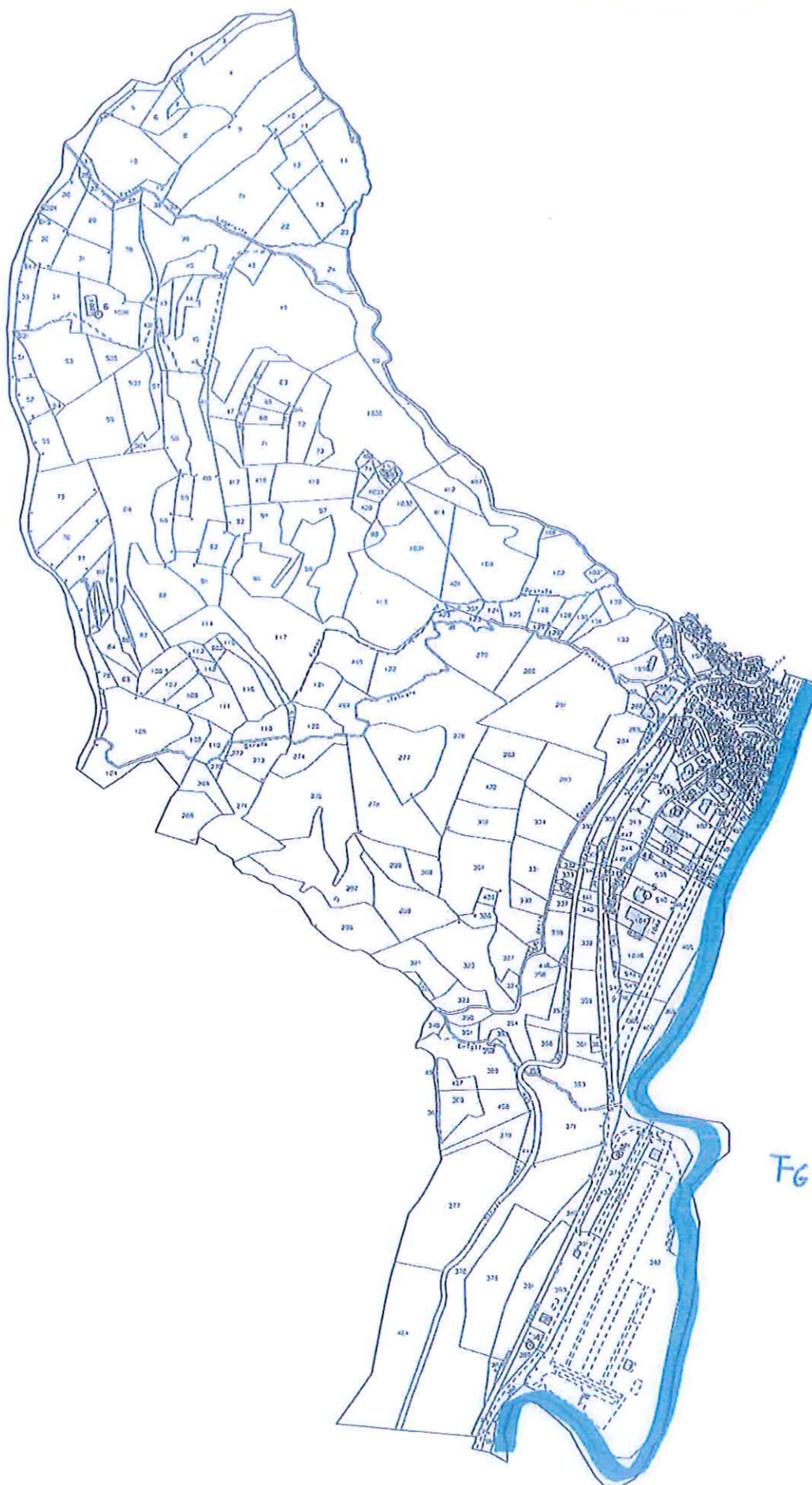

FG 21

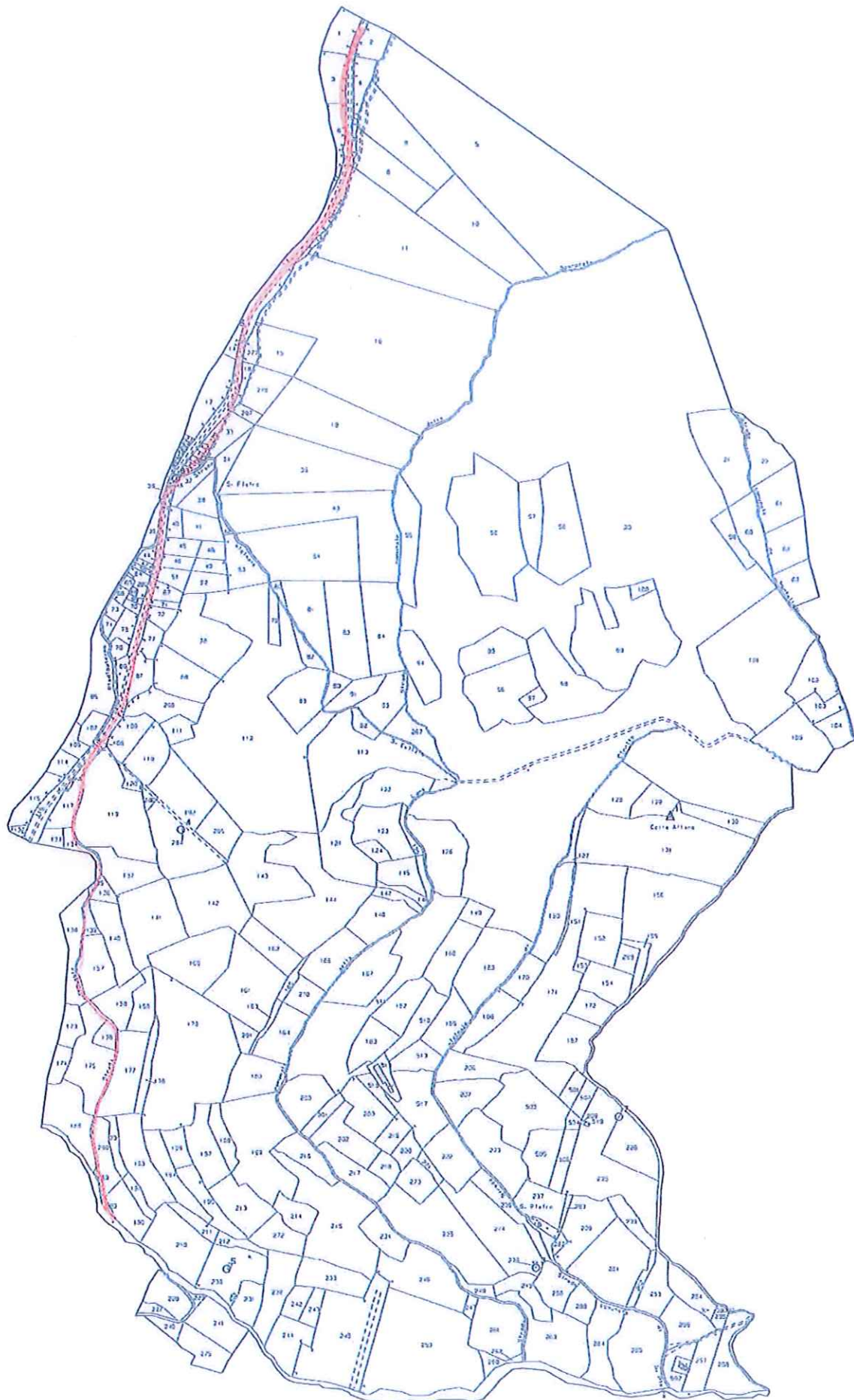

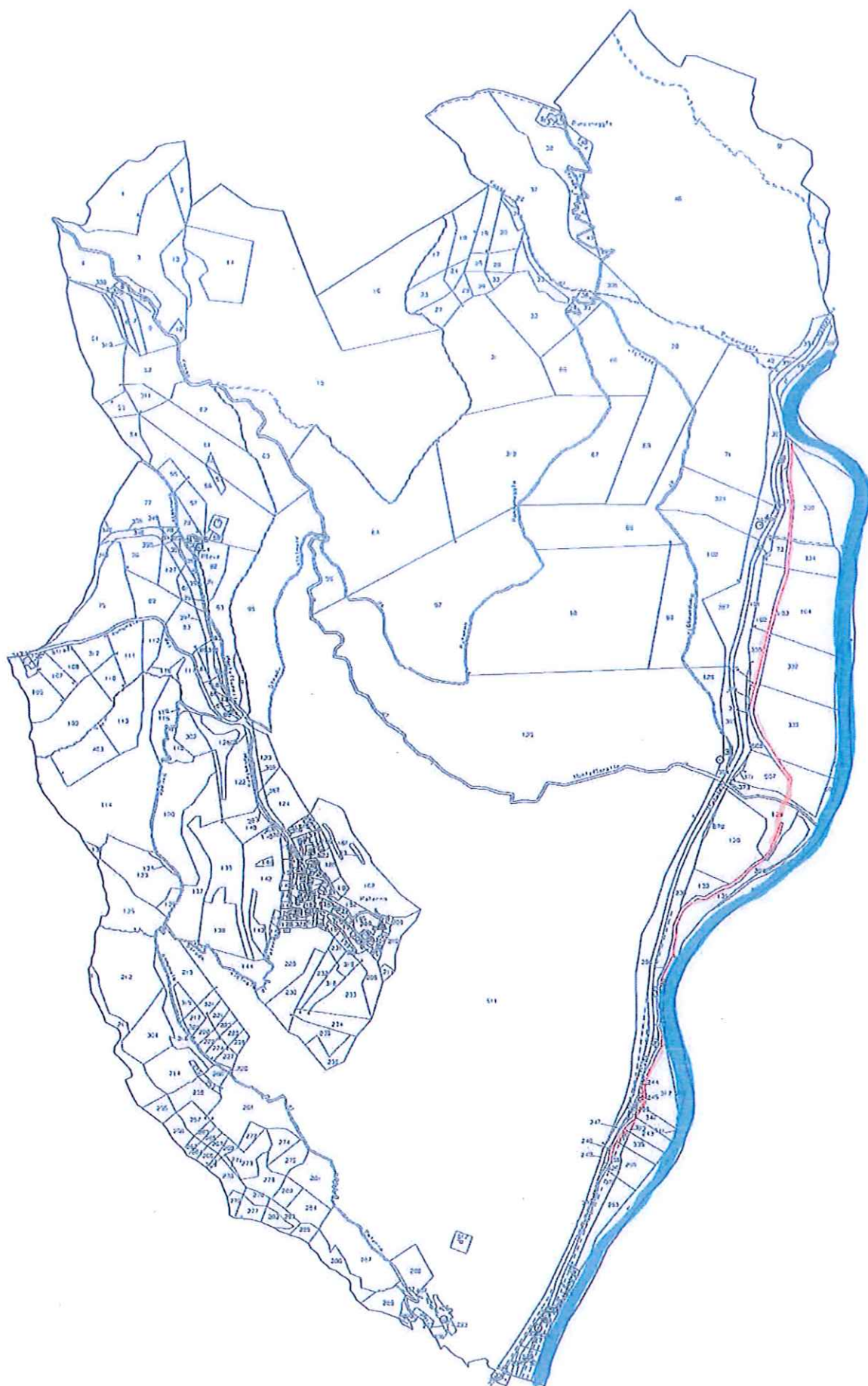

E=-2200

N=33300

Direzione Provinciale di Perugia Ufficio Provinciale - Territorio - Direttore MARINA ANGELI

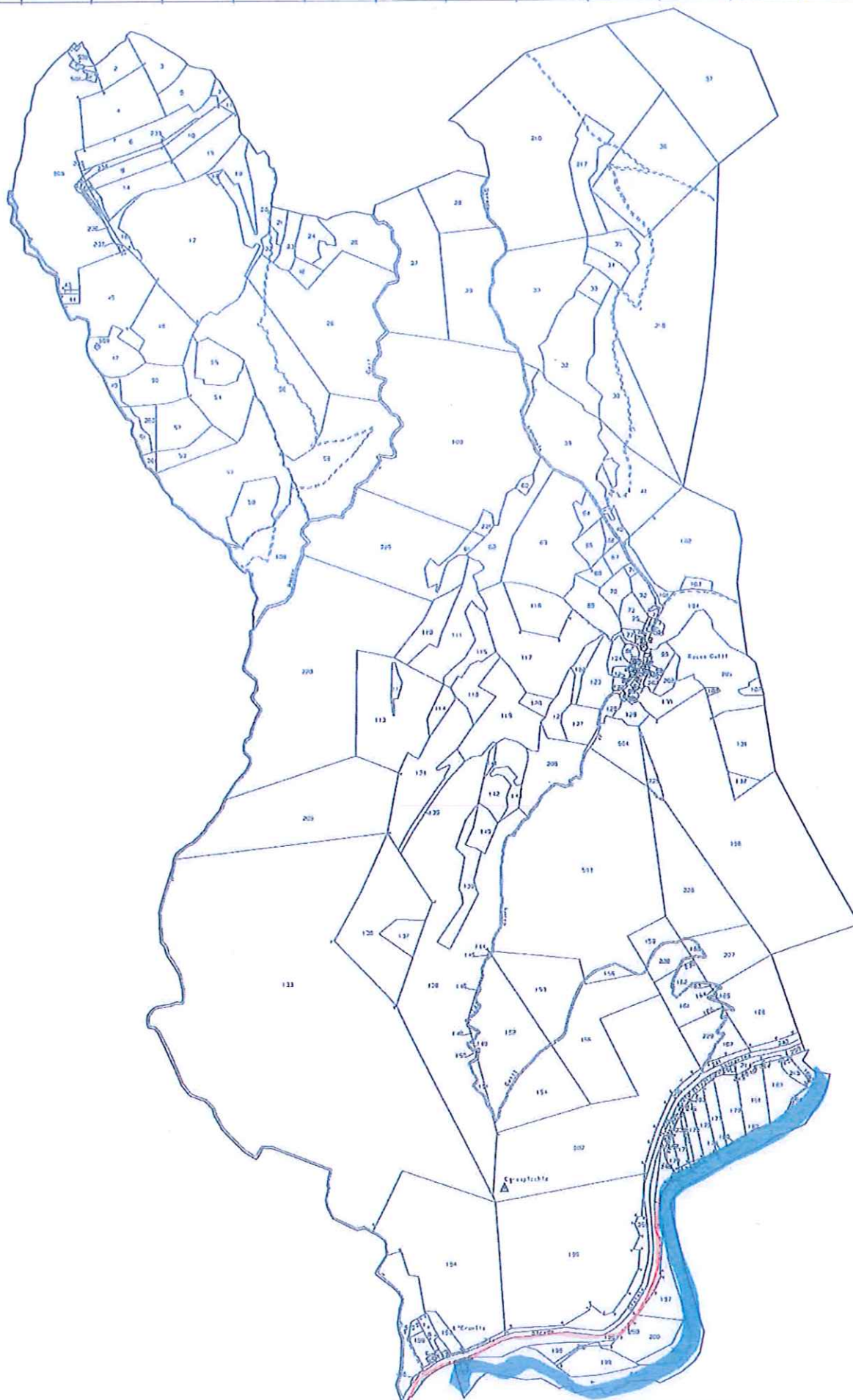

Vis. let. esente per fini istituzionali

E=-1200

N=33200

Direzione Provinciale di Perugia Ufficio Provinciale - Territorio - Direttore MARINA ANGELI

Via. tel. anente per fini istituzionali



E=900

N=32100

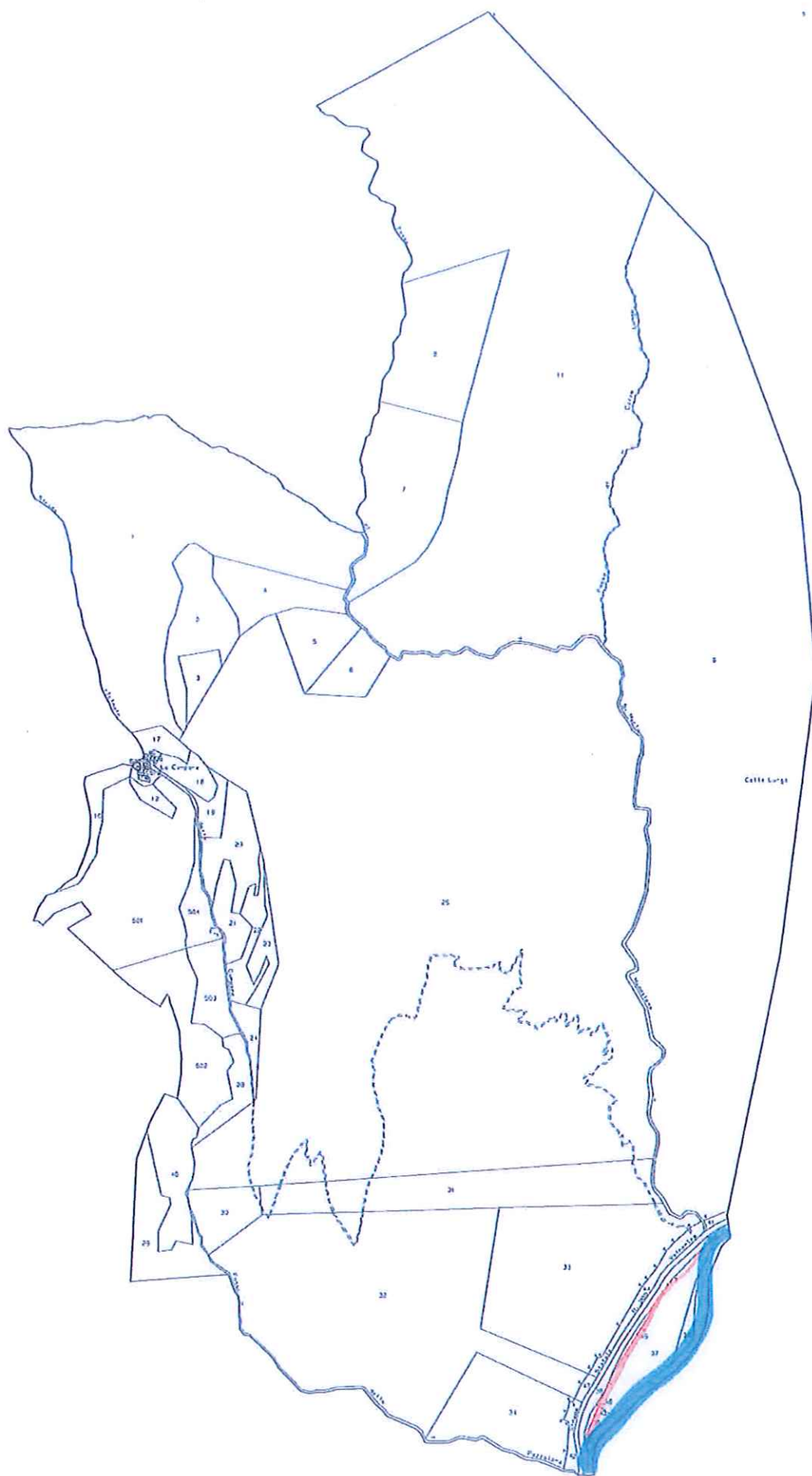

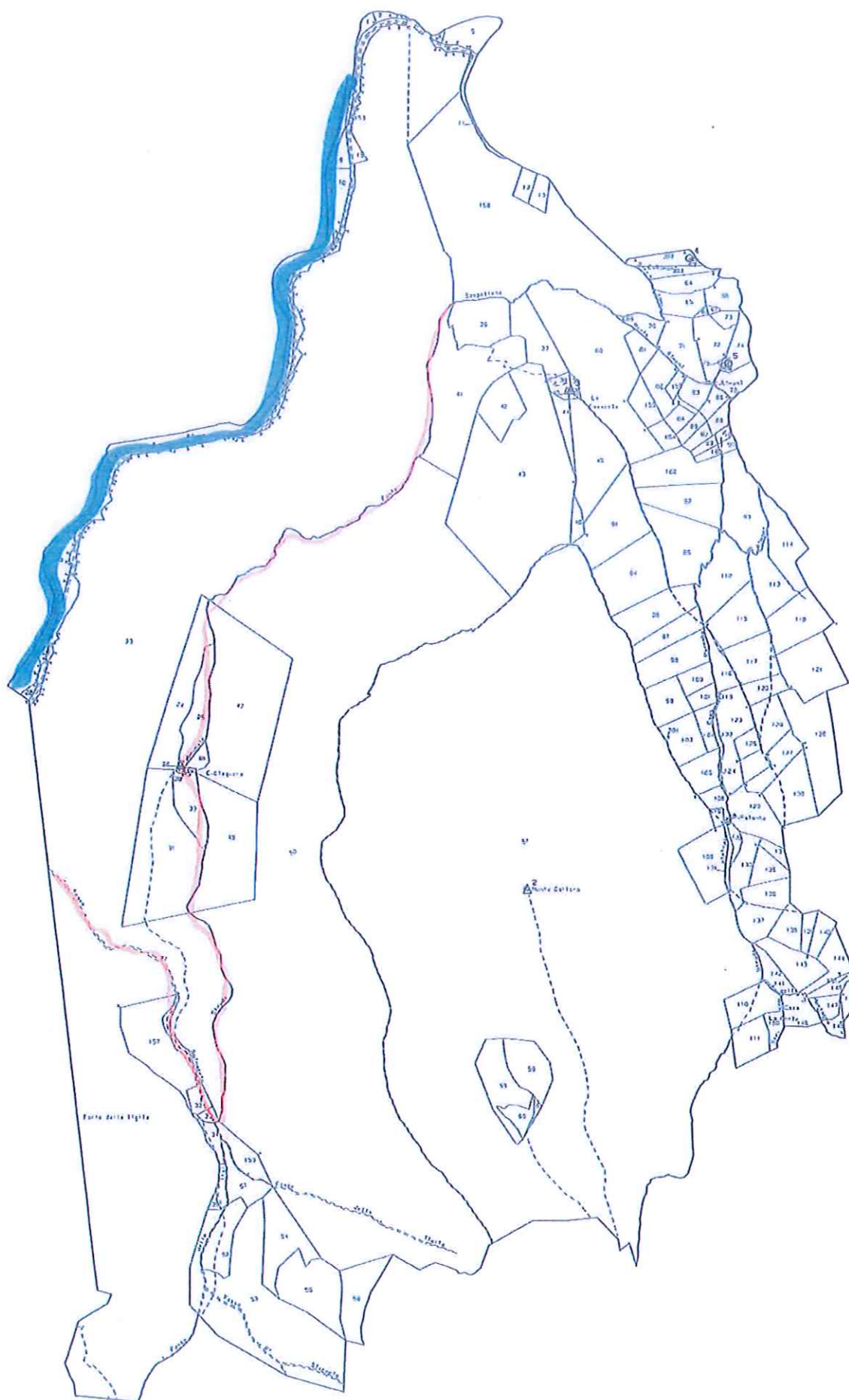

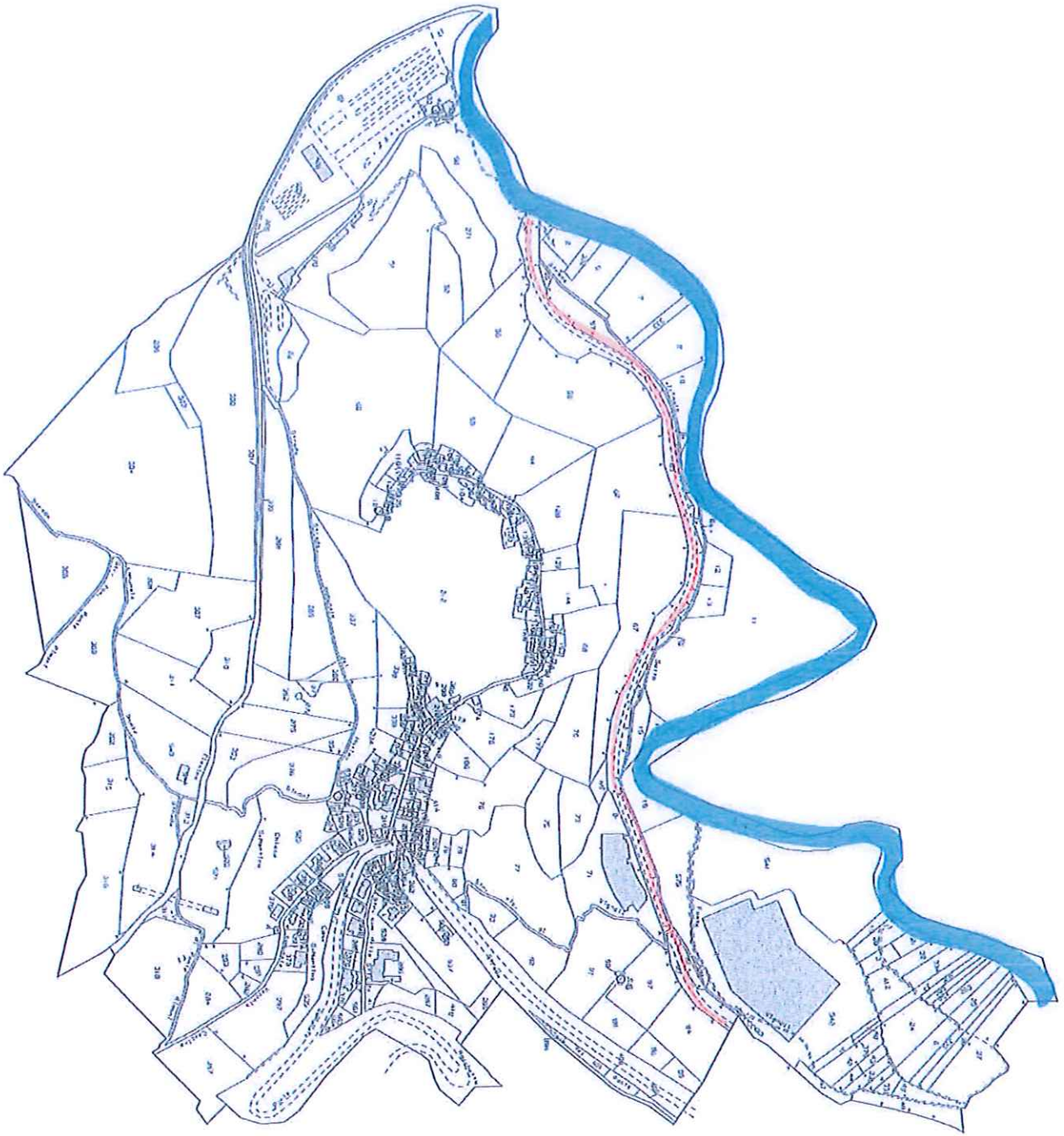

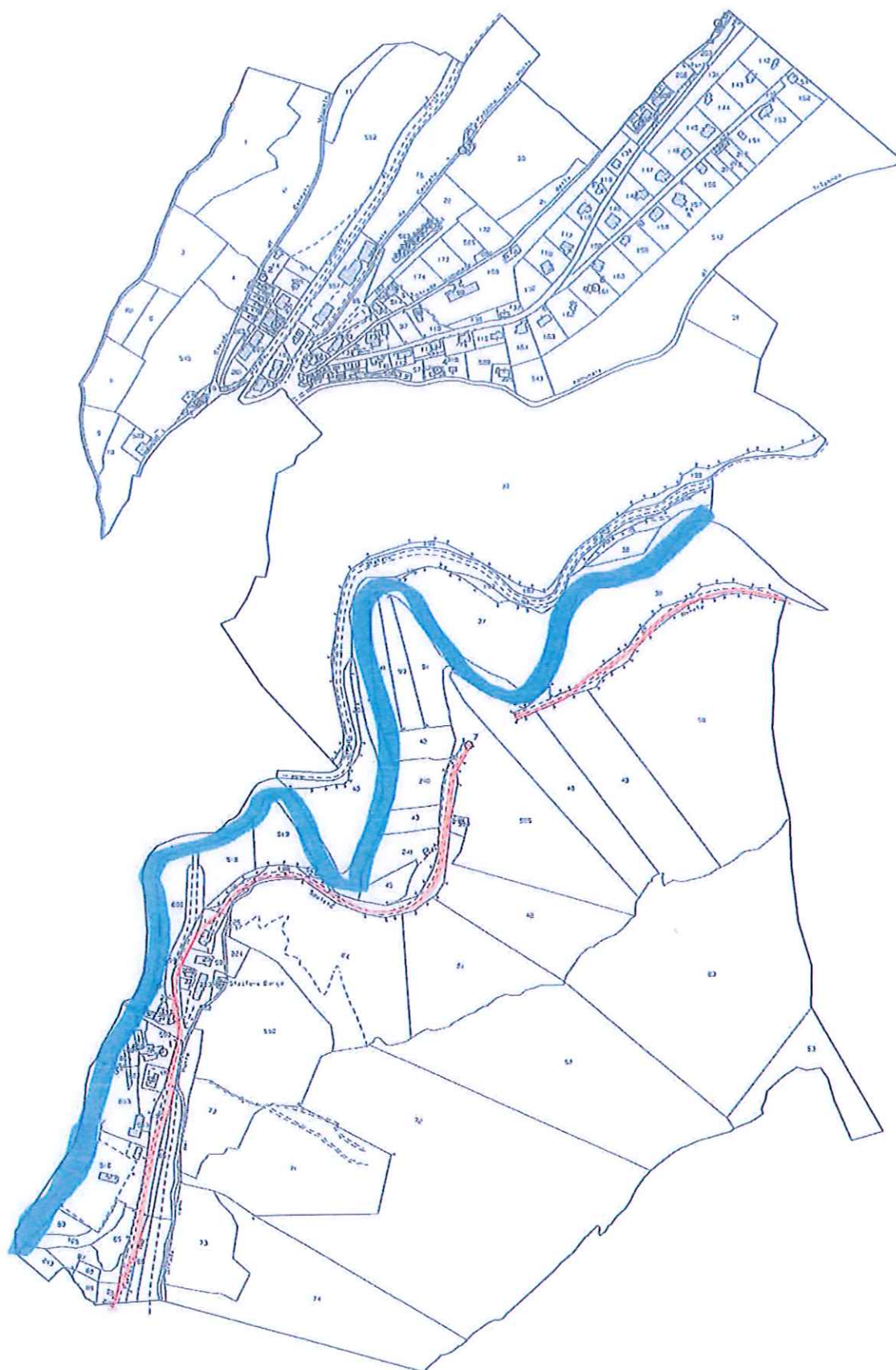

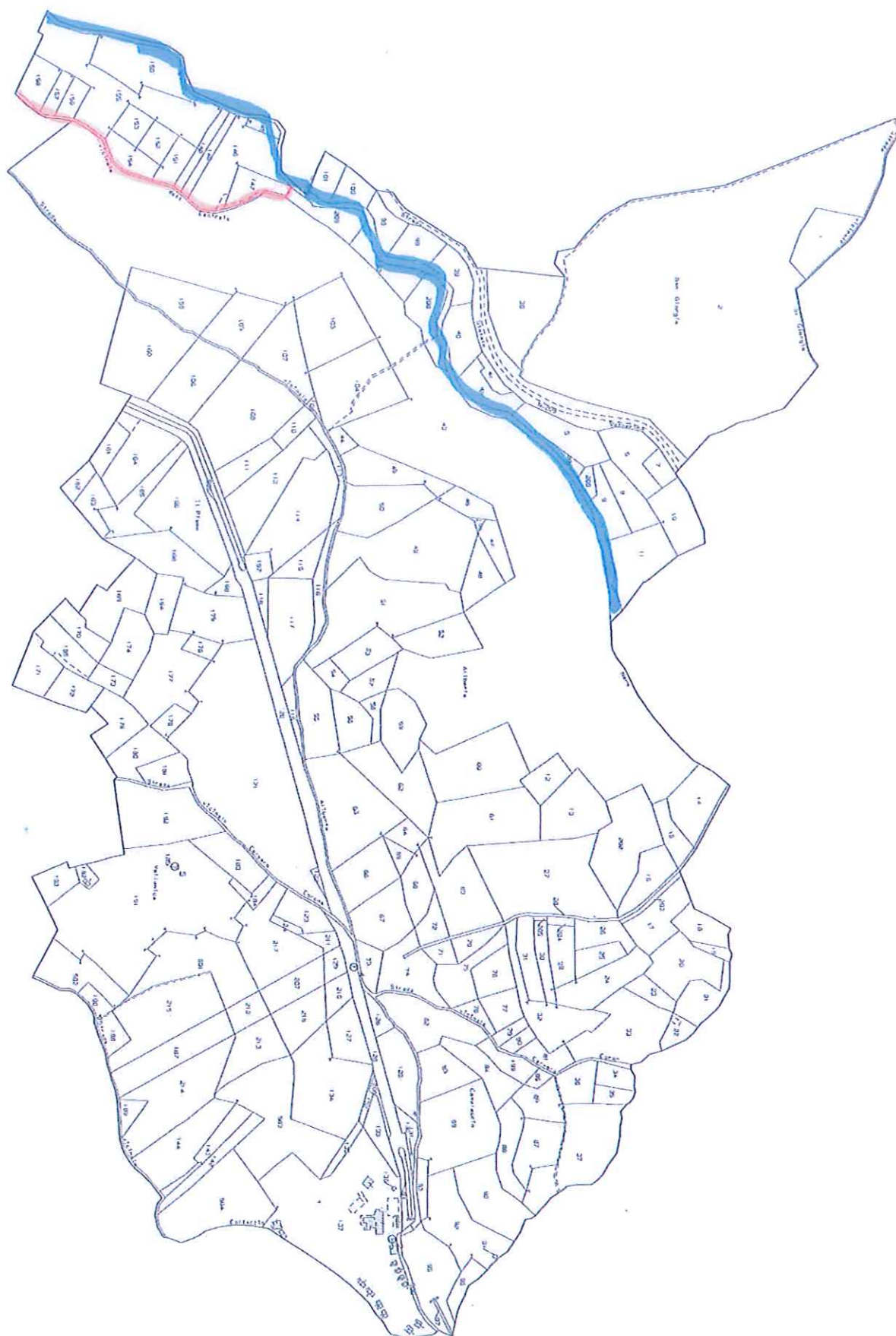

N=-23400

E=8400

Direzione Provinciale di Perugia Ufficio Provinciale - Territorio - Direttore MARINA ANGELI

Vis. tel. esente per fini istituzionali

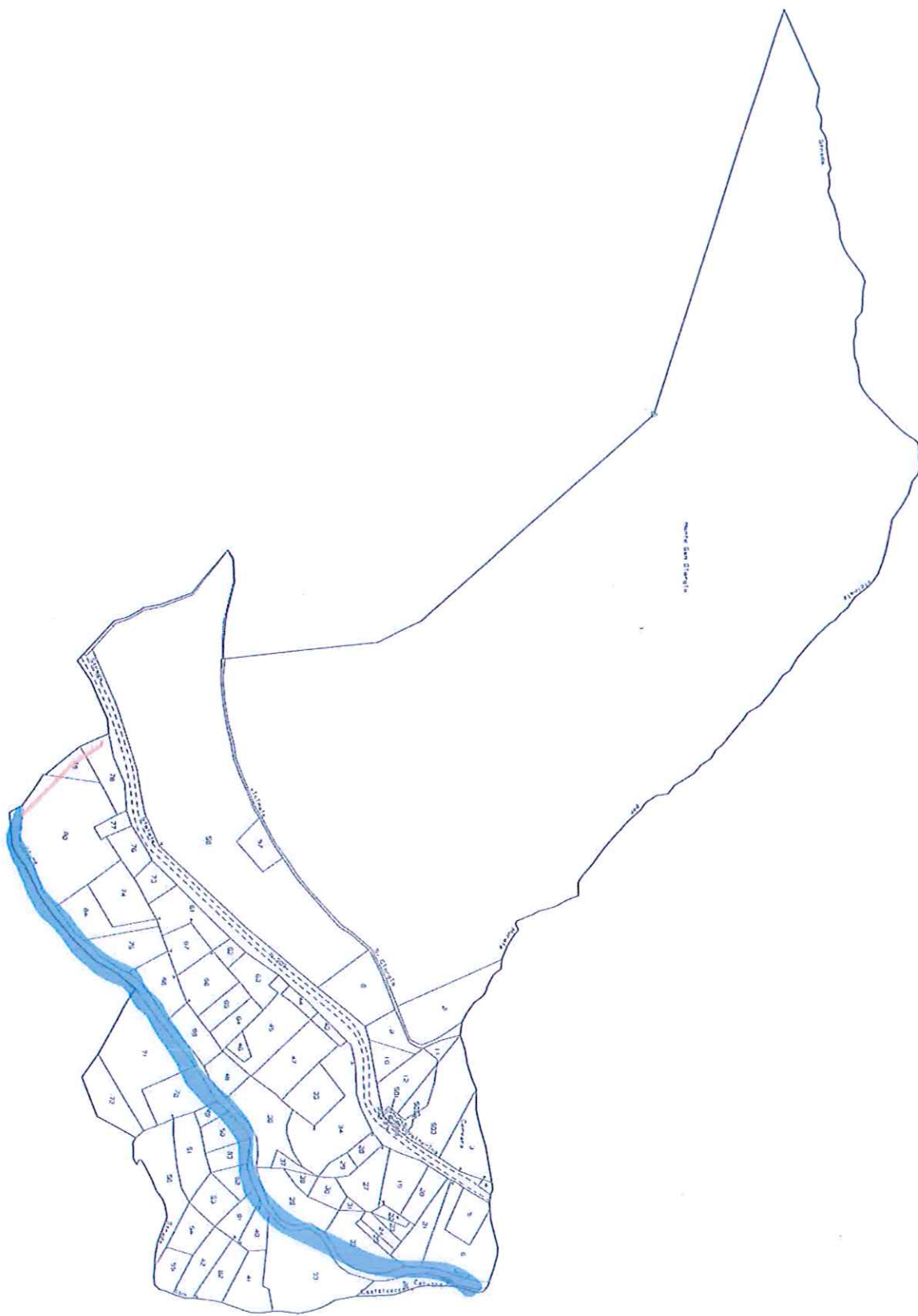

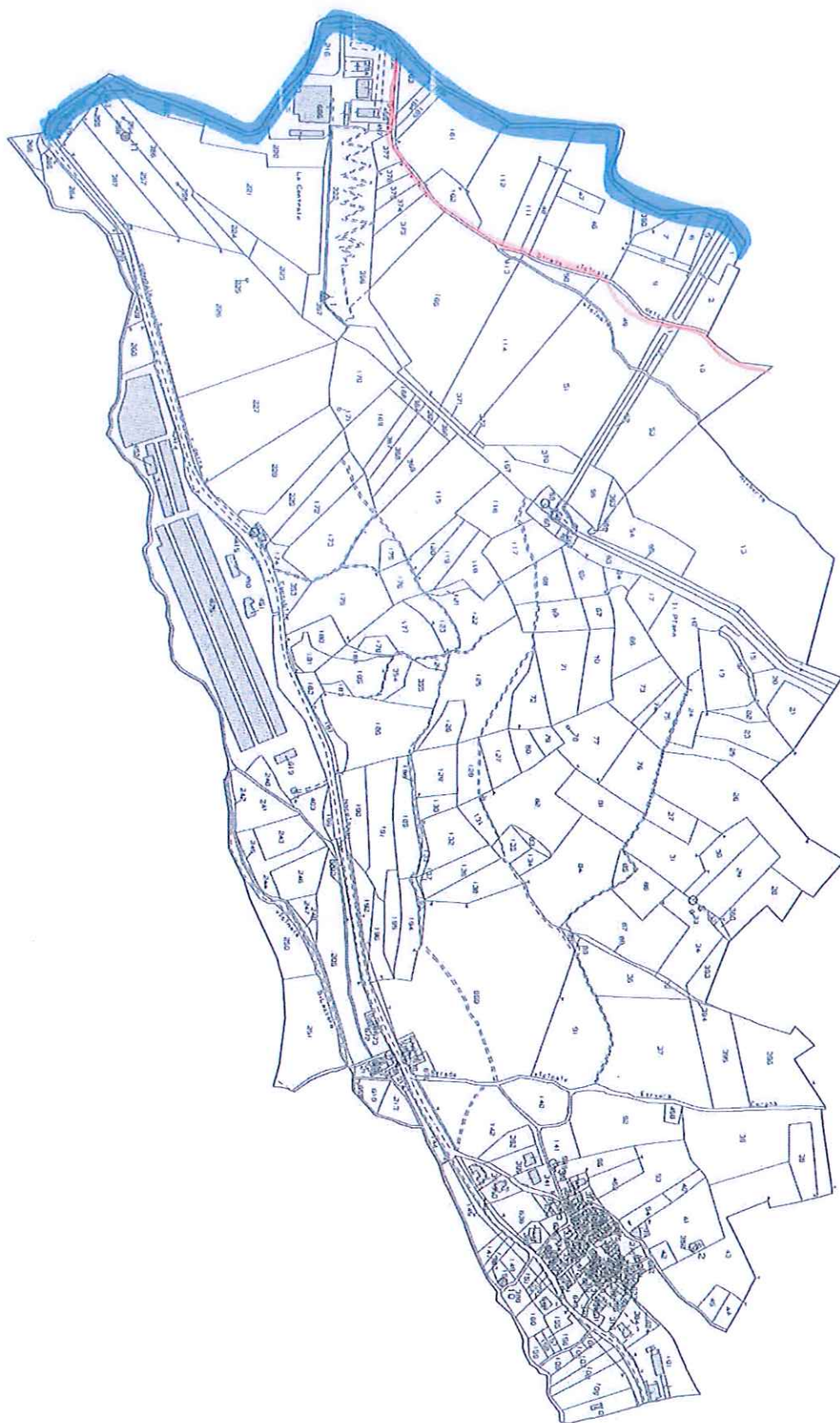

FIUME NERA



Punto 1



Punto 2



Sbarramenti vegetali in alveo in comune di Scheggino (Punto 3)

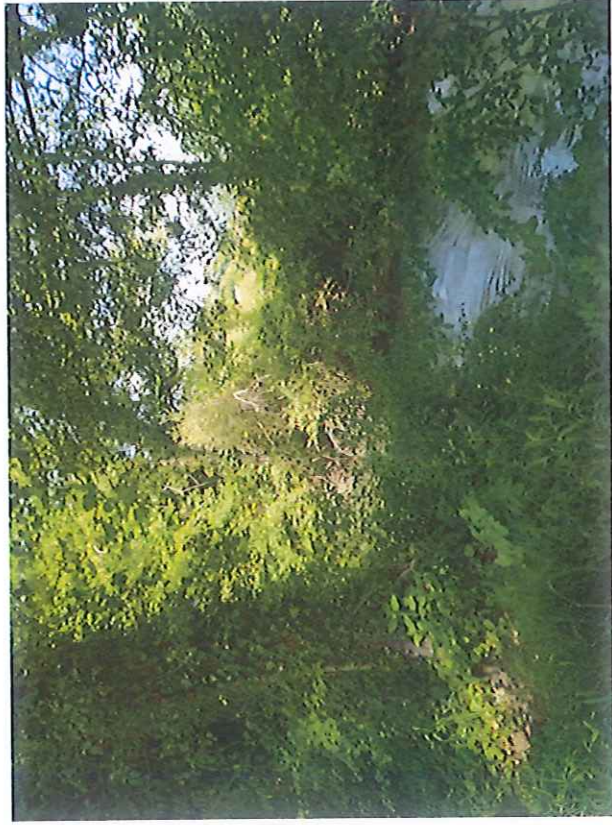

Sbarramenti vegetali in alveo in comune di Sant'Anatolia di Narco (Punto 4-5)

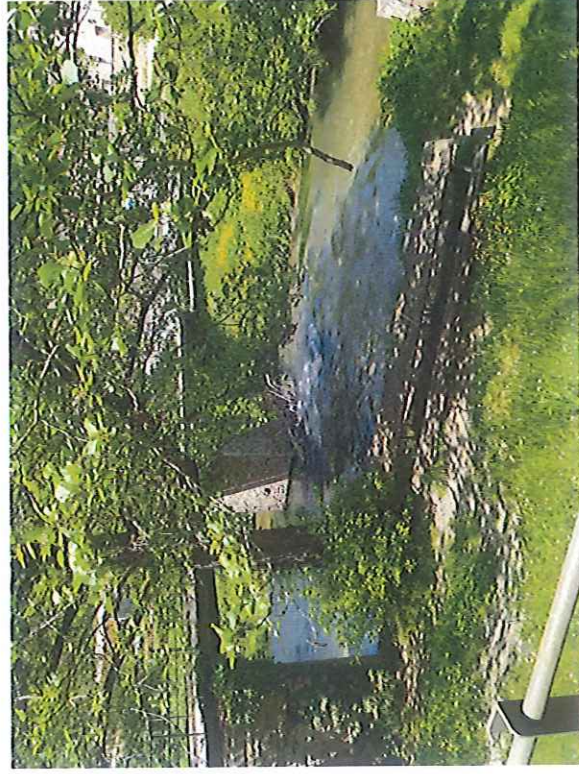
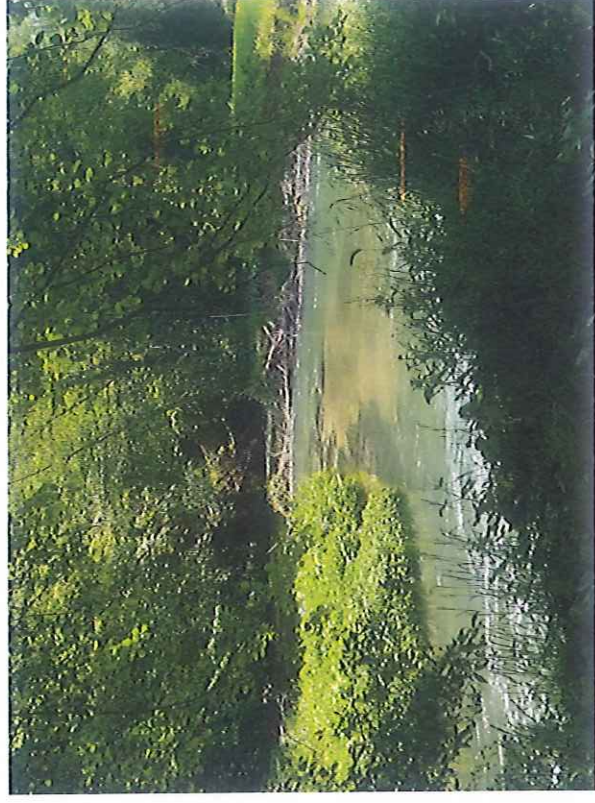

Sbarramenti vegetali in alveo in comune di Vallo di Nera (Punto 6-7)

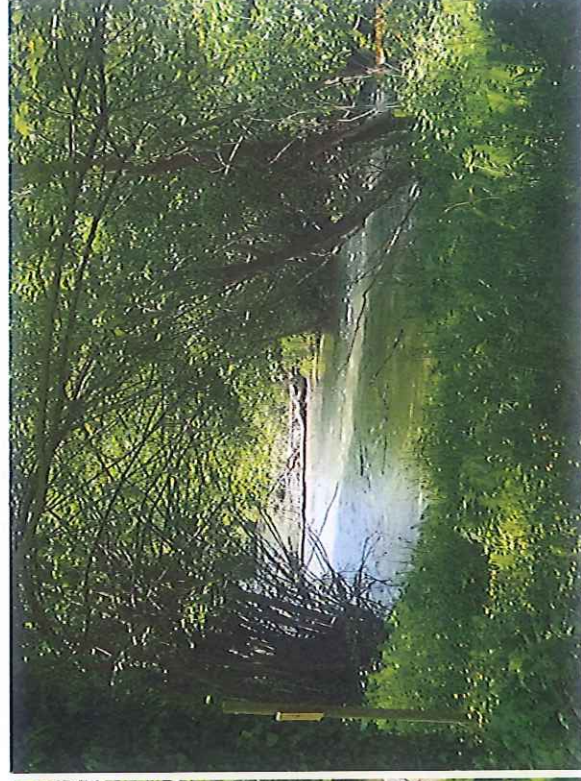



Punto 8



Punto 9

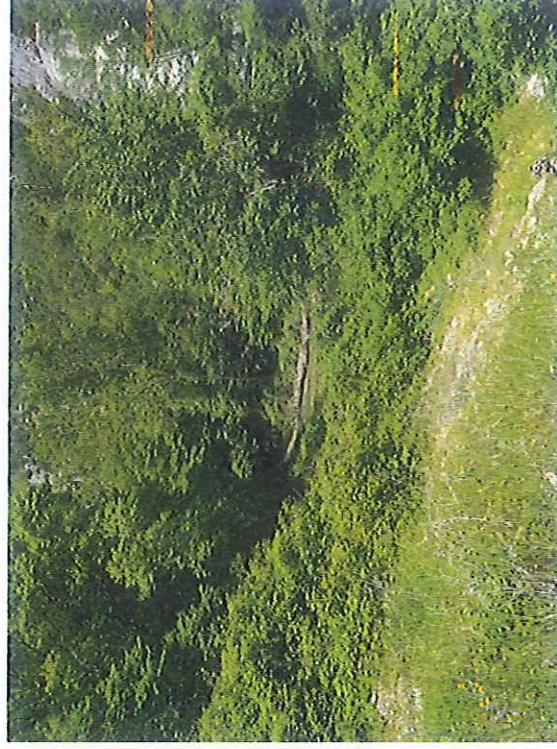
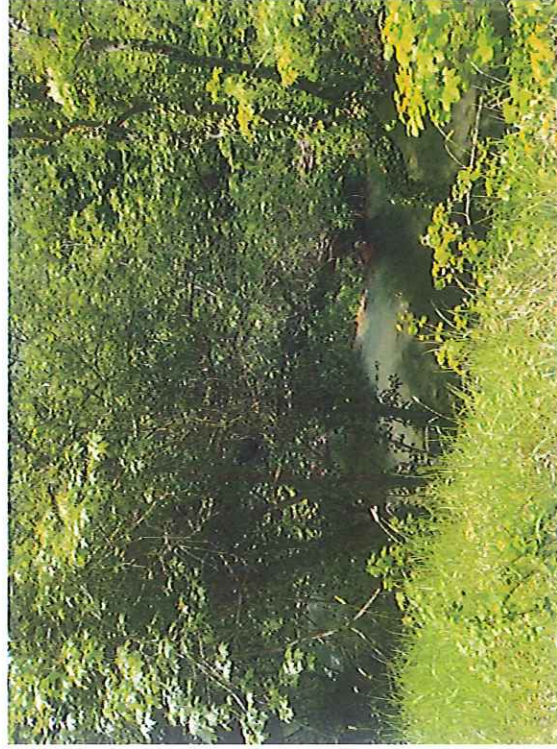

Sbarramenti vegetali in alveo in comune di Cerreto di Spoleto (Punto 10)

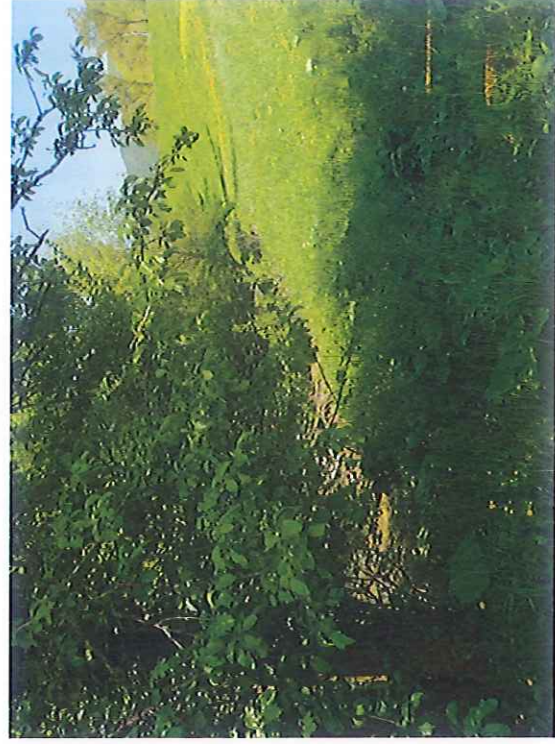

Sbarramenti vegetali in alveo in comune di Preci (Punto 11)

FIUME CORNO



Erosione Spondale dx idraulica loc. Sant'Anatolia di Cascia

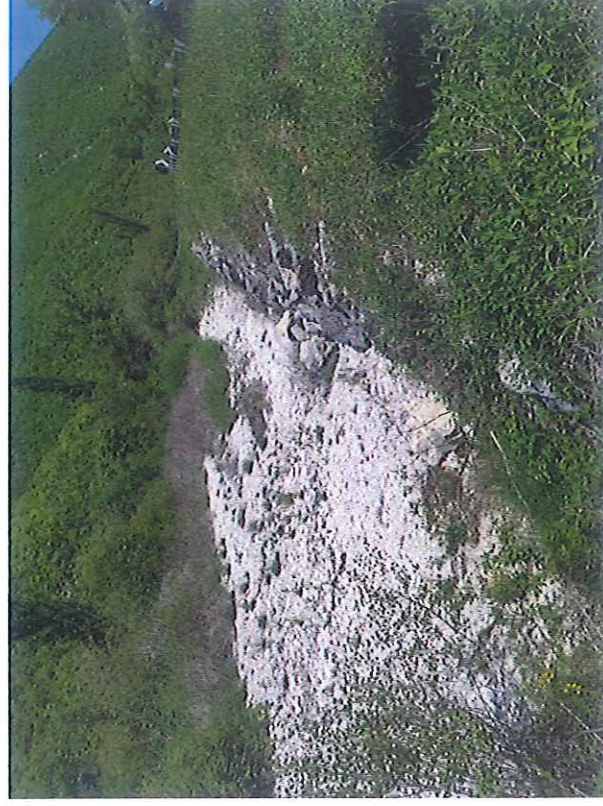

Ripristino scogliera in dx idraulica in comune di Cascia al km. 9,200

FOSSO del FOSSATO



Loc. Ruscio in comune di Monteleone di Spoleto